

Brad Mehldau - O Ephraim (Finding Gabriel) - Synth Solo

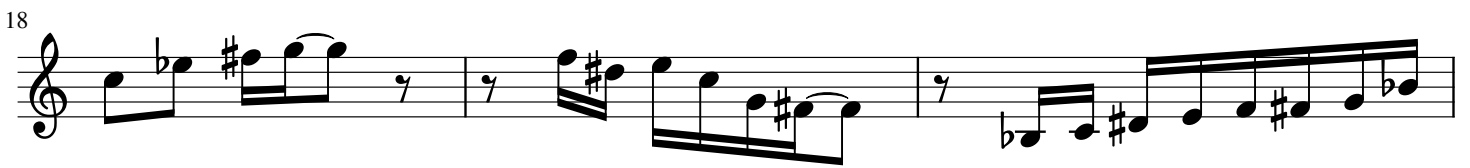

33

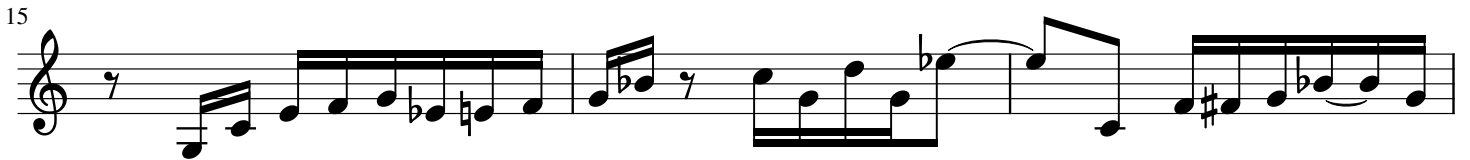
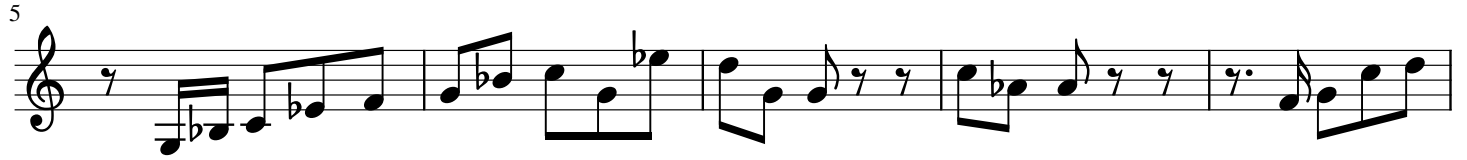
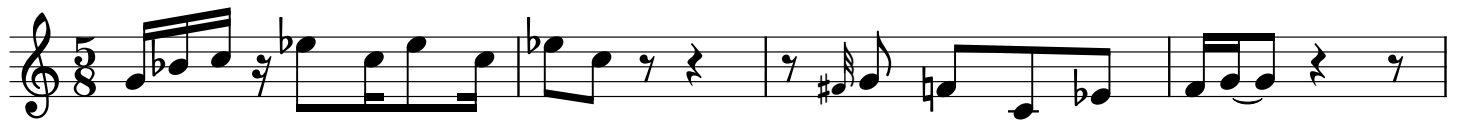

37

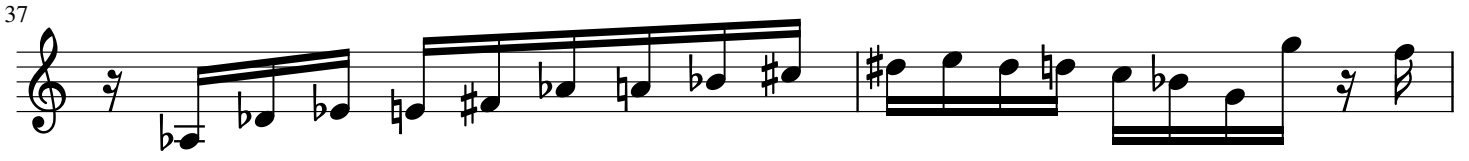

39

41

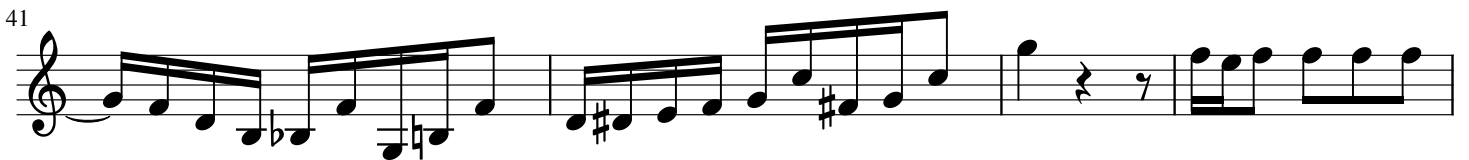

45

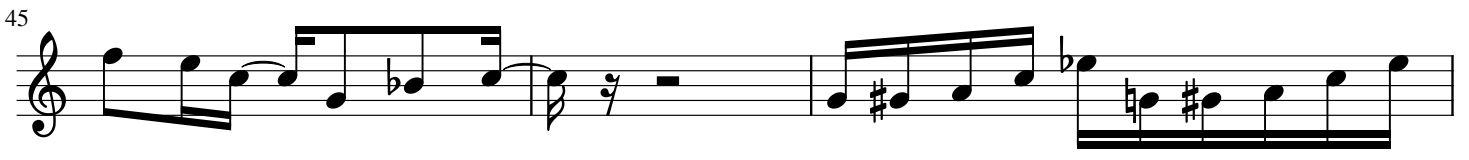

48

50

52

55

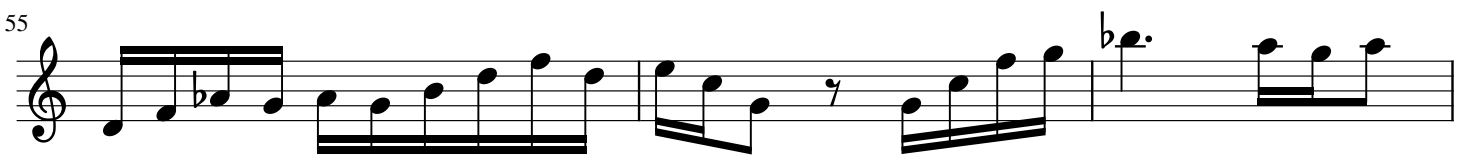

58

